

Portage Collegiate Institute

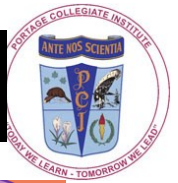

May 2023

May 3
Social Media Awareness
6:00-8:00 pm

May 10
Parent Advisory Council
5:15 PCI Library

May 22
Victoria Day
SCHOOLS CLOSED

May 25
Guitar / Band Concert
7:00 pm, West Gym

June 7
Grade 12 last day of
classes

June 8–14
Grade 12 Exams—See
attached Schedule

June 15–21
Grade 11 Exams—See
attached Schedule

June 20—9:00-11:00 am
Grade 9 Math
Assessment

June 14
Grade 11 last day of
classes

June 21
Grade 9 & 10 last day of
classes

June 26 and/or 27
Grad Feeder School
Visits

June 28
Grad at Stride Place:

Convocation Times:
12:00 & 2:30 pm

Prom: 7:00 pm

Safe Grad: Doors Open
9:00 pm (Doors closed
11:00 pm)



Students Over 18

Once a student turns 18, parents no longer have access to PowerSchool without a signed permission form from the student (students will receive the form from the main office).

**Guitar &
Band
Concert**



**Thursday
May 25th
7:00 pm
West Gym**



Help your friends!

Report Student Concerns Quickly! All reports will remain anonymous

Let us know!

PCI Anonymous Reporting

Be proactive! or go here: bit.ly/pcianon

You deserve to feel safe!



PCI
PHOTOGRAPHY

Link to order online:



Champion
\$85

logo will be embroidered | name embroidery will be an additional \$5

Available online or in the school store, "Locker to Locker". | Orders are due by **Monday, May 1st**

Fees

All course fees, as well as the \$40 student fee, are past due. Payment can be made at the school finance office by cash, cheque or debit or by etransfer sent to robin.neufeld@plpsd.net. If you have any questions or concerns about fees please contact the school.



PCI Semester 2 Exam Schedule

	Mon. June 5	Tues. June 6	Wed. June 7	Thurs. June 8	Fri. June 9
				Day 1	Day 2
9:00-12:00					Pre-Cal Math 40
12:30-3:30				English Trans 40 English Comp 40	Applied Math 40

	Mon. June 12	Tues. June 13	Wed. June 14	Thurs. June 15	Fri. June 16
	Day 1	Day 2	Day 1	Day 2	Day 1
9:00-12:00					Pre-Cal Math 30
12:30-3:30	Chemistry 40	Physics 40	Biology 40	English Trans 30 English Lit 30 English Comp 30	Applied Math 30

	Mon. June 19	Tues. June 20	Wed. June 21
	Day 2	Day 1	Day 2
9:00-12:00		Gr. 9 Math Assessment (9:00-11:00)	
12:30-3:30	Chemistry 30	Physics 30	Biology 30

All exams will be written in the West Gym.

The final day for Gr. 12 classes will be Wednesday, June 7. During and after the Gr. 12 exam week, teachers may have 12 students come in who are at-risk or need to follow-up on missed learning opportunities.

The final day for Gr. 11 classes will be Wednesday, June 14. During and after the Gr. 11 exam week, teachers may have 11 students come in who are at-risk or need to follow-up on missed learning opportunities.

The final day for Gr. 9, & 10 classes will be Wednesday, June 21. After this date teachers may have Gr. 9 & 10 students continue to come in if they are at-risk or need to follow-up on missed learning opportunities.

All exam conflicts are to be reported to the Main Office prior to the exam date.

April 25, 2023

GRADUATION

Information about Grad 2023, (including Grad pictures, Grad Raffle, Feeder School Visits, Convocation, Prom, Safe Grad, Gowns, Suits, Grad Packages, etc.) will be posted on the Grade 12 Google Classroom and on the PCI website:

pci.plpsd.mb.ca



Grad Fees—\$80

Grad Fees include 2 raffle books—pick up from Mrs. Neufeld by April 28th

Grad Fees cover the cost of the grad cap and gown rental, rental of Stride Place (ceremony, prom, safe grad), décor, and other fees associated with such a large event.

Grad Fees can be paid to Mrs. Neufeld in the finance office (black building). A debit machine is available. E-transfers can also be sent to

robin.neufeld@plpsd.net

Raffle Information

- This is the only grad fundraiser—consider selling extra books - extra books available May 1st (see Mrs. Neufeld)
- Sold tickets due back to Mrs. Neufeld by Friday, May 19th
- Draw will be made Monday, May 29th

HAVE YOU...

- Checked your Course Credits?

- Chosen your Grad Ceremony time?

- Submitted your height for grad gown?

- Handed baby picture in to main office?

- Submitted quote for yearbook?

- Submitted Future plans or PCI highlight

- Paid Grad Fee (\$80)?

- Picked up Raffle tickets?



THANK YOU



Thank you to the following businesses and individuals for their very generous donations for our Grad Raffle! Raffle tickets can be purchased from graduates, draw date is May 29th.

Shawn & Tara Zatina

RHCS IT Services

Prairie Abattoir

Portage Family Eye Care / Dr Caners

Homestead Co-op

Rona

Roquette

Avena Foods

Driedger Family

Portage Regional Recreation Authority

TDS Christianson

Portage Mutual

HUB Insurance

McMunn & Yates

Alma Pankratz

Mr. Mikes / Stan Killam

Fountain Tire

Tara Blight

Canadian Base Operations

Jonair Ltd.

Stihl Blower and Weedeater

Tablet

Gift Card

Sunglasses & Gift Bag

Outdoor Water Fountain

Planter Gift Set

Boston Pizza Gift Card

Mr. Mikes Gift Card

Bill's Sticky Fingers Certificate

Pool Party

Air Fyer

Gift Basket

Gift Basket

Milwaukee Drill Set

Backpack and gift pack

Mr. Mikes Gift Card

Fountain Tire Gift Card

Massage Gift Cards

Gift Cards - Mr. Mikes & Wal-Mart

Clock & Travel Mugs

Social Media Awareness Night



Wednesday, May 3
6:00-8:00 PM

Portage Collegiate Institute
(MPR Prince Charles Building)

For Parents & Caregivers of
Portage la Prairie School Division

Presented by:
The RCMP ICE
(Internet Child Exploitation) Unit



Topics will include:

- safety on various social media apps
- risky online behavior/issues related to social media
- the consequences/emotional impact of using social media
- criminal aspects of social media and online bullying
- strategies/resources to support mental health or social media concerns

Door Prizes
for those in
attendance



Basketball Fundraising



PCI is in dire need of an outdoor community basketball court. The current court is in bad shape leading to injury. Our student focus is on their health and mental fitness, encouraging them to be themselves, have fun with friends and be a part of both the community of PCI, and the community of Portage la Prairie.



On any given day, the court has students on it and in the evenings you either see that the youth have gone back or that there are members of the community shooting hoops.



It is a place for students to go on lunch hours and spares. Teenagers treat basketball as a universal activity, with no worries about skill level. It is a great opportunity for them to burn energy while also feeling safe hanging out with their friends.

The court area was formerly a tennis court and has a grass/dirt strip down the middle preventing players from playing a full-court game. The size of the space we have is 100 x 110 feet which will provide us with two full size courts with a space in between them and a buffer behind the nets for safety.



As PCI's Parent Advisory Council, we believe in not only the growth of our community and its members, but their mental and physical health, and are asking if you would be willing to work with us to provide a donation to make our outdoor courts safe for years to come.

Please contact PCI at 204-857-6843 to find out how you can help financially, thank you for your consideration!



You can now see your student's marks on your phone!
portage.powerschool.com

- Your Parent Portal account has already been set up for you.
 - You will need to create a password, though. To do this, open a web browser and navigate to portage.powerschool.com.
- **Do not include www in front of the address**
- Click on **forgot username or password**.
- You will now need to **enter your email address** in **both** the username and email address boxes.
 - Use the email address where you receive school emails
- Click the enter button.
- The system will email you a password reset link. It may take several minutes for you to receive the email.
 - Check your spam or junk folders if you've not received the email within 15 minutes.
 - The email link is only valid for 24 hours, so be sure to click the link and create your password within that time.
 - If the link expires, you can follow the same process again.

Once you've set up your account:

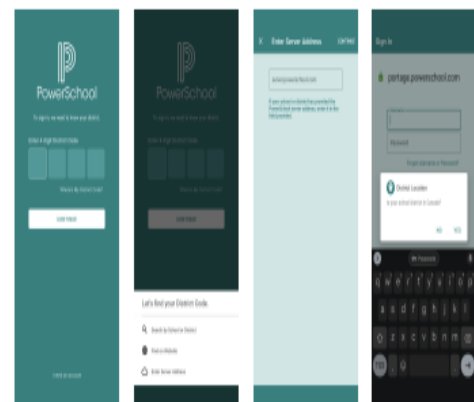
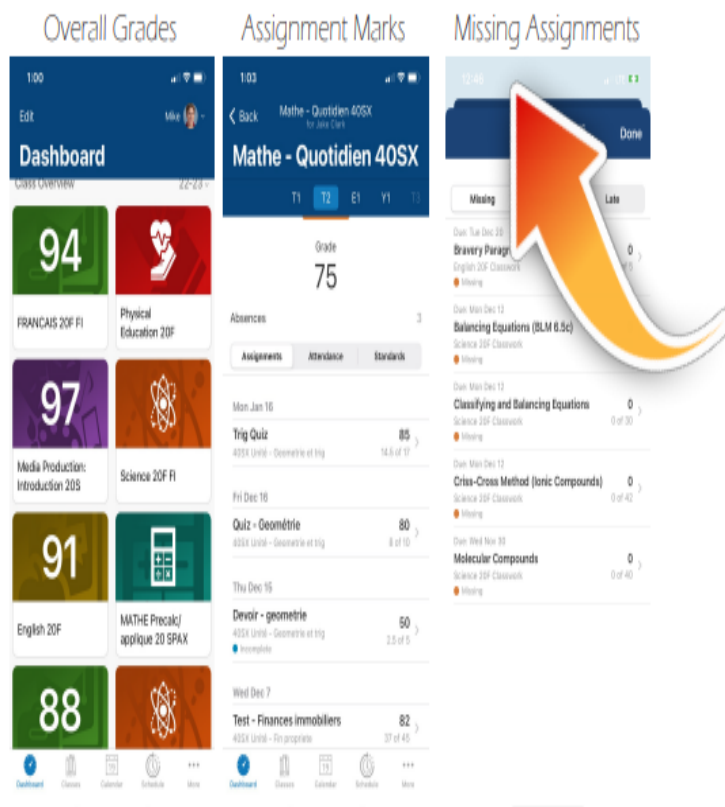

- **Download** the PowerSchool Mobile App.
- When you are prompted to add your district code
 - Click on "Where's my district code"
 - Choose "Enter Server Address" and then enter portage.powerschool.com
- Enter your email in "Username" and your new password.

Et Voial



Portage la Prairie School Division 2023-2024 CALENDAR

2023

September 4 (Monday)	LABOUR DAY - SCHOOLS CLOSED
September 5 (Tuesday)	K -12 PD – Treaty Relations
September 6 (Wednesday)	School Based Admin AM – No Classes/ School Meet and Greet and Grade 9 Orientation PM
September 7 (Thursday)	First Day for Students
September 13 (Wednesday)	Principals Council
September 15 (Friday)	Strong Beginnings (K-9)
September 18 (Monday)	Strong Beginnings (K-9)
September 20 (Wednesday)	Administrators' Council
October 3 (Tuesday)	Divisional Professional Development - No Classes
October 9 (Monday)	THANKSGIVING - SCHOOLS CLOSED
October 18 (Wednesday)	Principals' Council
October 20 (Friday)	MTS PD Day - No Classes
October 25 (Wednesday)	Administrators' Council
November 9 (Thursday)	Remembrance Day Service at Schools
November 10 (Friday)	K-12 Student Led Conferencing/ -No Classes
November 15 (Wednesday)	Principals' Council
November 22 (Wednesday)	Administrators' Council
December 1 (Friday)	K- 12 Administrative Day – No Classes
December 6 (Wednesday)	Administrators' Council (Combined)
December 22 (Friday)	Last Day of Fall Term
December 25 - January 5	WINTER BREAK - SCHOOLS CLOSED

Report Cards K to 8

December 20, 2023

April 26, 2024

June 28, 2024

Report Cards High School

December 20, 2023

February 23, 2024

April 26, 2024

June 28, 2024

2024

January 8 (Monday)	First day of Spring Term
January 10 (Wednesday)	Principals' Council
January 17 (Wednesday)	Administrators' Council
January 19 (Friday)	K- 12 Professional Development -NO CLASSES
January 29 – February 2	High School Exam Week
February 5 (Monday)	Second Semester begins at High School
February 7 (Wednesday)	Kindergarten Registration
February 14 (Wednesday)	Principals' Council
February 16 (Friday)	Divisional Professional PD Day - No Classes
February 19 (Monday)	LOUIS RIEL DAY - SCHOOLS CLOSED
February 21(Wednesday)	Administrators' Council
March 6 (Wednesday)	Principals' Council
March 13 (Wednesday)	Administrators' Council
March 15 (Friday)	K to 12 Student Led Conferencing - No Classes
March 25 – March 29	SPRING BREAK - SCHOOLS CLOSED
March 29 (Friday)	GOOD FRIDAY – SCHOOLS CLOSED
April 12 (Friday)	K-12 Administrative Day – No Classes
April 15 – April 19	Education Week
April 17 (Wednesday)	Principals' Council
April 24 (Wednesday)	Administrators' Council
May 15 (Wednesday)	Principals' Council
May 20 (Monday)	VICTORIA DAY - SCHOOLS CLOSED
May 22(Wednesday)	Administrators' Council
June 5 (Wednesday)	Administrators' Council (Combined)
June 26 (Wednesday)	PCI Graduation Ceremonies
June 28 (Friday)	Last Day for Students AM/ Administration PM -No Classes PM



InformNet - Manitoba's Online High School - offers full-credit online courses for students within the school year and an **online summer session from July 3 - 28, 2023**, inclusive.

The online repeater summer session courses are open to all students in Manitoba who have not successfully completed a course(s) during the regular academic year or wish to improve their passing grade. There is a limited selection of non-repeater online summer session courses too.

THE DETAILS

InformNet Summer Session is Manitoba's only online summer session program.

- Summer session online registration opens **May 2, 2023**, at <https://www.informnet.mb.ca/summer.html>
- Summer Session registration closes on July 5, 2023, or when capacity is reached.
- All online courses have a teacher who is available to the students on the weekdays.
- Students need access to a computer and the internet.
- Course materials are available 24 hours a day, seven days a week from July 3, 2023, to July 28, 2023, inclusive.
- All InformNet summer session courses close at 11:59 p.m. on July 28, 2023.

FEES

- Repeater-based courses are **\$285 per course**.
- Non-repeater-based courses are **\$570 per course**.

Due to time restrictions and the heavy workload associated with this level of course commitment, students are advised not to register for more than four repeater-based classes or two non-repeater-based classes.

*** Students who choose **non-repeater-based courses** should plan to allocate up to **four hours per day**, per course. "

*** Students who choose **repeater-based courses** (students need to have previously taken and completed the course and want to improve their mark) need to allocate **two hours a day**, per course. "

CONTACT INFORMATION

1 Braintree Crescent, Winnipeg, MB, R3J1E7

Website: <https://informnet.mb.ca/summer.html>

School Email: informnet@sjasd.ca

Office: 204-831-4000

Vice Principal: Mark Leeman (mark.leeman@sjasd.ca)

Principal: Tom Tarrant (tom.tarrant@sjasd.ca)

COURSE LISTING

<p>Grade 9</p> <p>Repeater-Based</p> <ul style="list-style-type: none"> - English Language Arts 10F (0001) - Math 10F (0080) - Science 10F (0120) - Canada in the Contemporary World 10F (0101) - Physical Education 10F (0169) 	<p>Grade 10</p> <p>Repeater-Based</p> <ul style="list-style-type: none"> - English Language Arts 20F (0001) - Science 20F (0120) - Geographic Issues of the 20th Century 20F (1180) - Math Intro to Applied & Pre-Calculus 20S (3905) - Math Essential 20S (3000) - Physical Education 20F (0169) - Mathématiques au quotidien 20SX (3000) <p>Non-Repeater-Based</p> <ul style="list-style-type: none"> - Geographic Issues of the 20th Century 20F (1180) - English Language Arts 20F (0001) - Math Essential 20S (3000) - Physical Education 20F (0169) - Mathématiques au quotidien 20SX (3000)
<p>Grade 11</p> <p>Repeater-Based</p> <ul style="list-style-type: none"> - Math Applied 30S (3903) - Math Pre-Calculus 30S (3939) - Math Essential 30S (3000) - English Comprehensive Focus 30S (0092) - English Transactional Focus 30S (0094) - English Literary Focus 30S (0093) - Biology 30S (0124) - Chemistry 30S (0122) - Physics 30S (0123) - Physical Education 30F (0169) - History of Canada 30F (0105) - Histoire 30FX (0105) - Géographie 20FX (1180) <p>Non-Repeater-Based</p> <ul style="list-style-type: none"> - History of Canada 30F (0105) - English Comprehensive Focus 30S (0092) - Math Essential 30S (3000) - Physical Education 30F (0169) - Histoire 30FX (105) - Géographie 20FX (1180) 	<p>Grade 12</p> <p>Repeater-Based</p> <ul style="list-style-type: none"> - Math Applied 40S (3903) - Math Pre-Calculus 40S (3939) - Math Essential 40S (3000) - English Comprehensive Focus 40S (0092) - English Transactional Focus 40S (0094) - English Literary Focus 40S (0093) - Biology 40S (0124) - Chemistry 40S (0122) - Physics 40S (0123) - Physical Education 40F (0169) - Mathématiques - pré-calcul 40SX (3939) <p>Non-Repeater-Based</p> <ul style="list-style-type: none"> - Math Introduction to Calculus 45S (3940) half credit - English Comprehensive Focus 40S (0092) - Math Essential 40S (3000) - Physical Education 40F (0169)

PCI TEEN CLINIC

Take charge of your health...it's your choice!



To book an appointment @ Teen Clinic:

Open weekly through summer! EXCEPT closed July 17-28/23

Tuesday – Friday 8:00am – 3:00pm

TEXT or Call 204-870-0689 (Provide full name in text)

Or Call 204-857-6843 ext. 11609

Shared Health/Mental Health and Addictions

Now located in the Prince Charles Building Library

Stop by or call main office to be transferred to a counsellor

Dr. Shayne
Reitmeier



2SLGBTQ+
Care

Rebecca
Krause



Nurse
Practitioner

Tracy
Ediger



Public Health
Nurse

Laine
Hill



Mental Health &
Addictions Nurse

Sacha
Grimeau



Mental Health
Counsellor

Carly
Gabler



Registered Dietitians

Kerby
Sylvester



Betty
Ryzner-Madsen



Addictions Counsellors

Emily
Preun



Counsellors

Jackie
Meulpolder

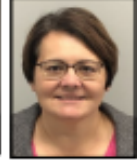

Receptionist

Primary Care

Illness/Injuries/
Infections
Testing On-Site (ex.
STI)

Pregnancy Prevention/Management
Assessment and Referrals for
Mental Health/Sexual Health/
Dermatology/other specialties



Receptionist

Books appointments
for ages 12–21
Accommodates walk-ins
Connects clients with providers
Promotes clinic services
Ease of access reduces barriers to care

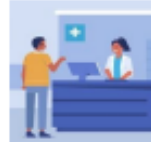

2SLGBTQ+ Care

Questioning
Sexual Health
Gender Identity
Counseling
Trans Health



Dietitian

Nutrition Questions/Concerns
Relationship with Food and Body
Gastrointestinal health
Food Intolerances
Vitamin/Mineral Deficiency
Sports nutrition



Confidential Health Services Available at the PCI Teen Clinic

Mental Health & Addictions Nurse

Mental Health support
for PLPSD students
referred by their school teams
including:
Resource counselling
Mental health assessment
Connection to other services/
providers



Mental Health

Referrals are made by Physician or
Nurse Practitioner
Assessment
Treatment Options
Counseling Support



Addictions Counsellors

Personal Substance Use
Affected by the Substance Use of Others
Prevention education and parent
Information program (PIP)
AFM office is located in the Prince Charles
Building Library



Public Health

Reproductive
Health
Immunizations
Health Information
Prenatal Support

